

Danube's Archaeological eLandscapes project (DAeL) – modern technologies for promotion of archaeological landscapes

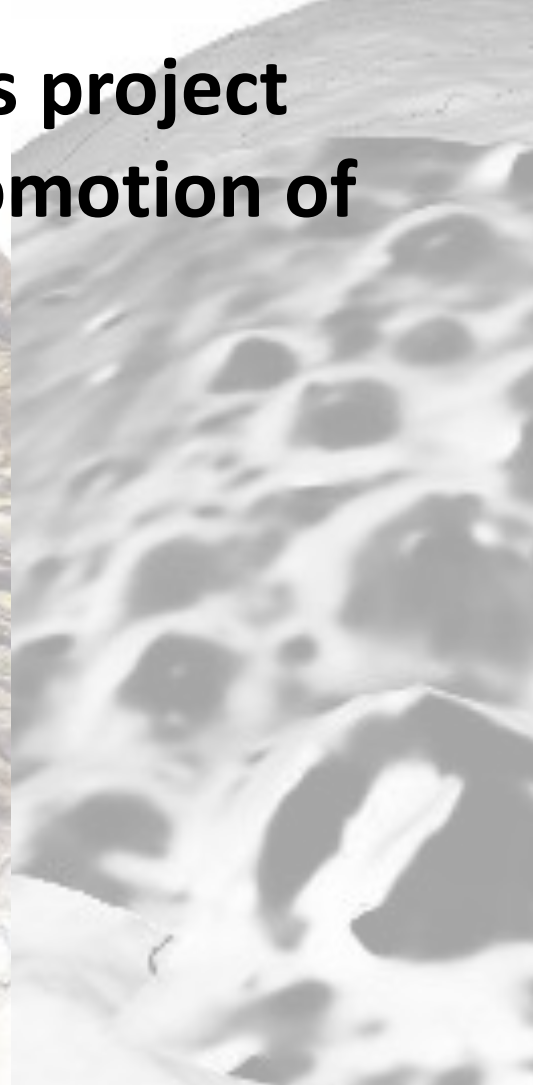

Archaeological interpretation

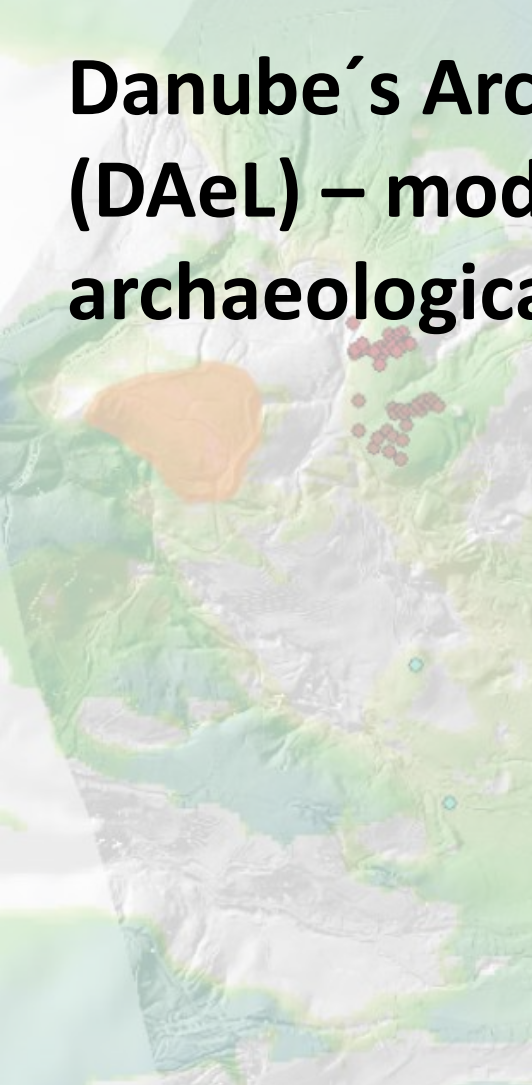

Archaeological research



Public engagement



Touristic use



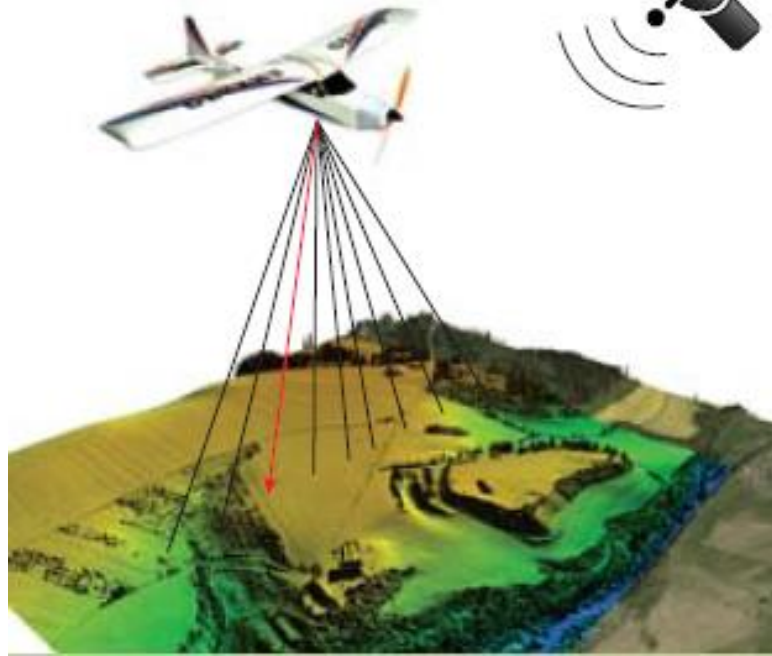

Airborne Laser Scanning

Traces visible in
the relief...

Pivola near Maribor



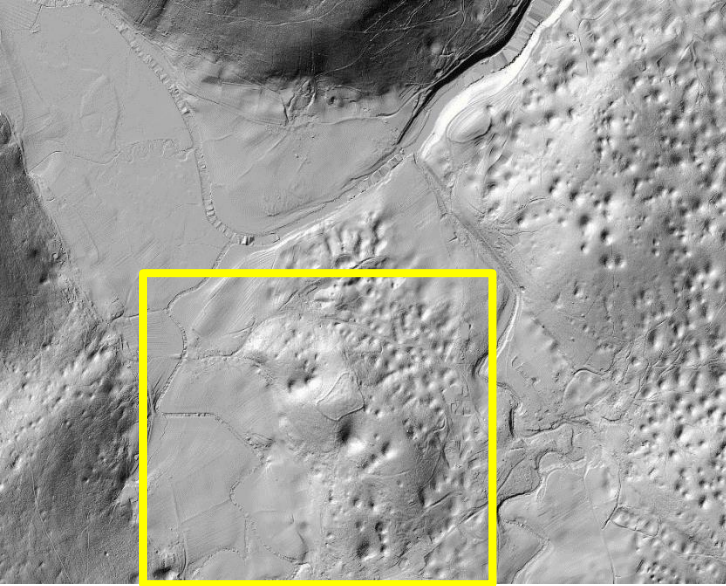

Uncovering and
understanding
whole
landscapes...

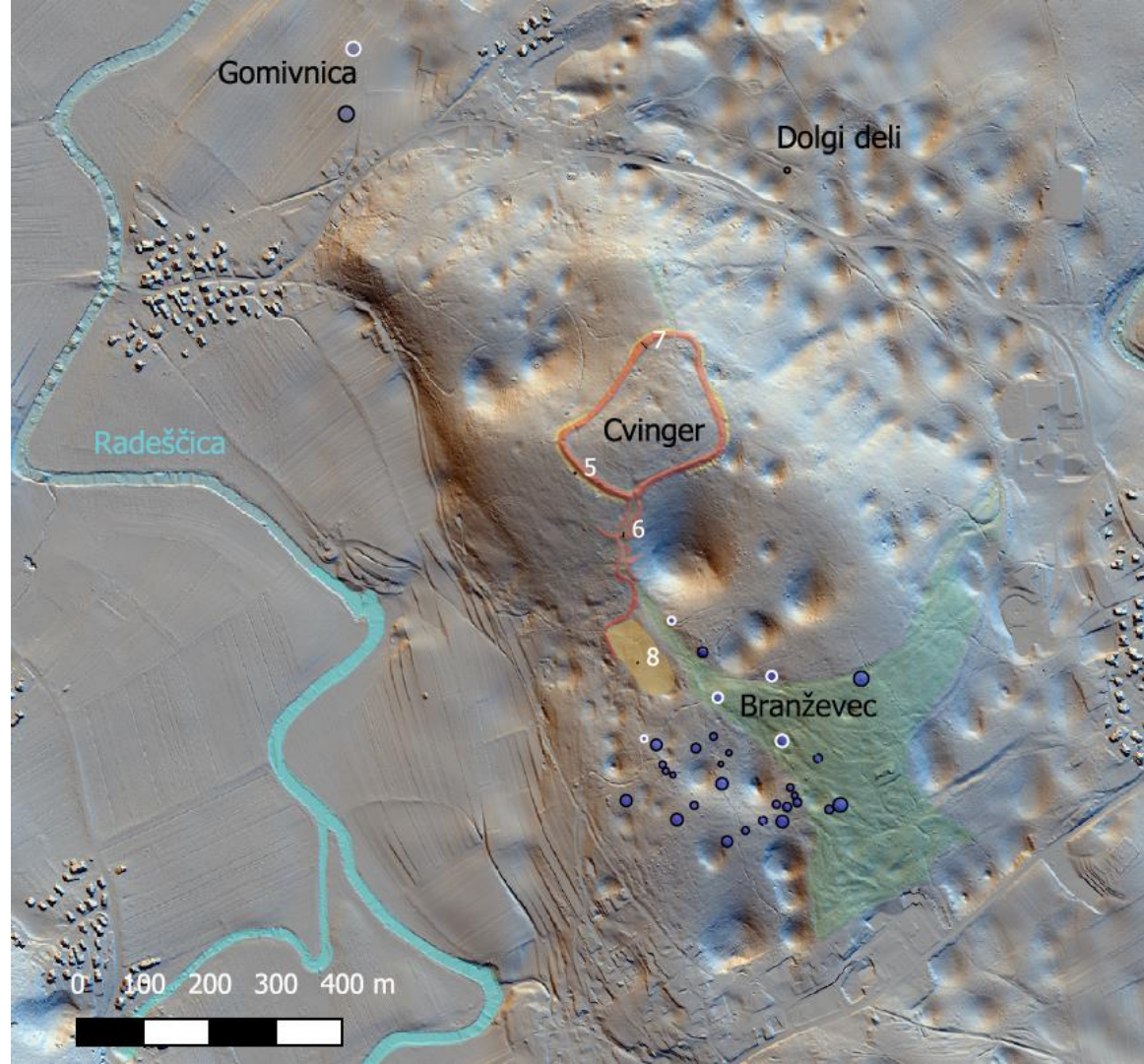

Cvinger near Dolenjske Toplice

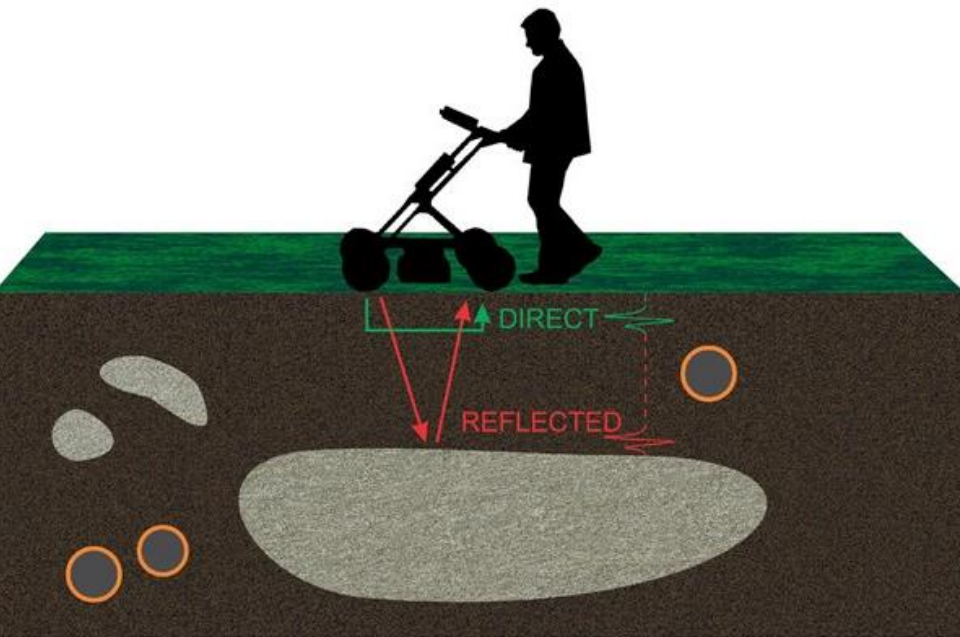

Geophysics

Hidden beneath
the surface, but
visible again...

Poštela near Maribor

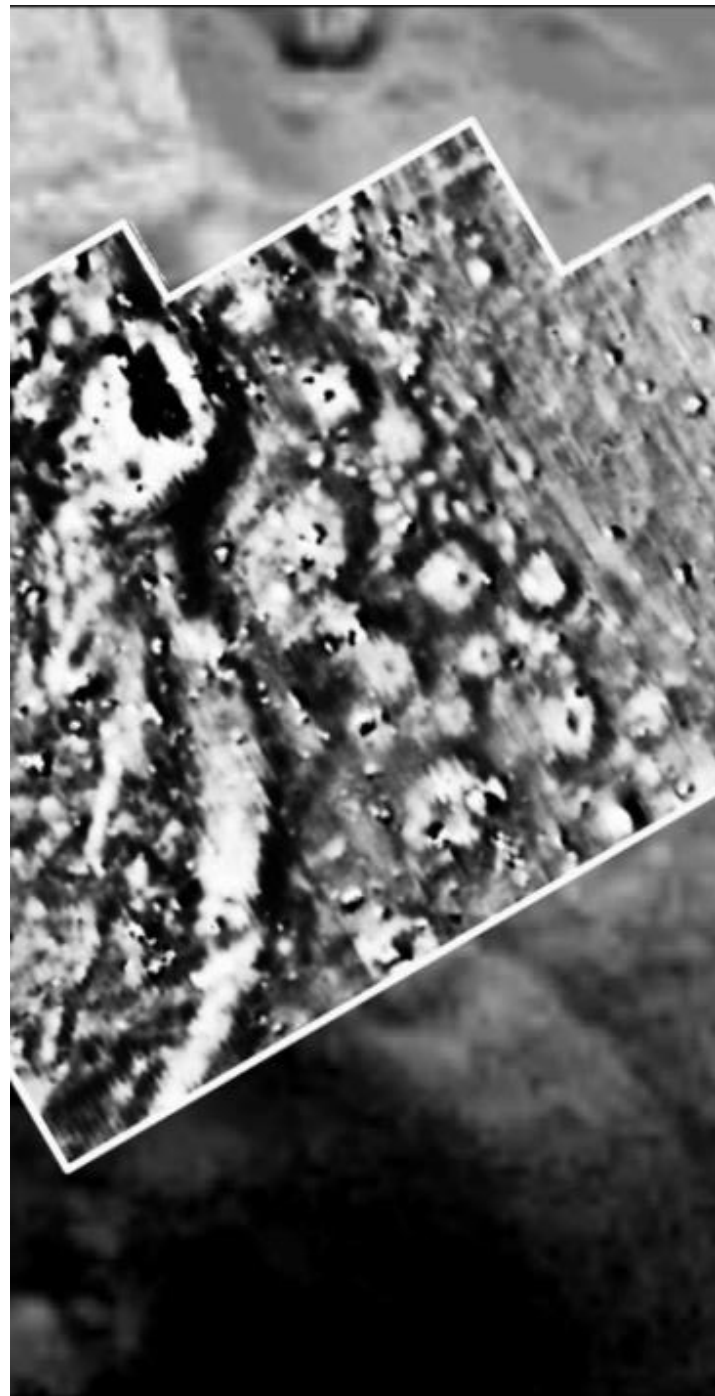

Interpretation of
unexcavated
protected site
with limited
invasive
research...

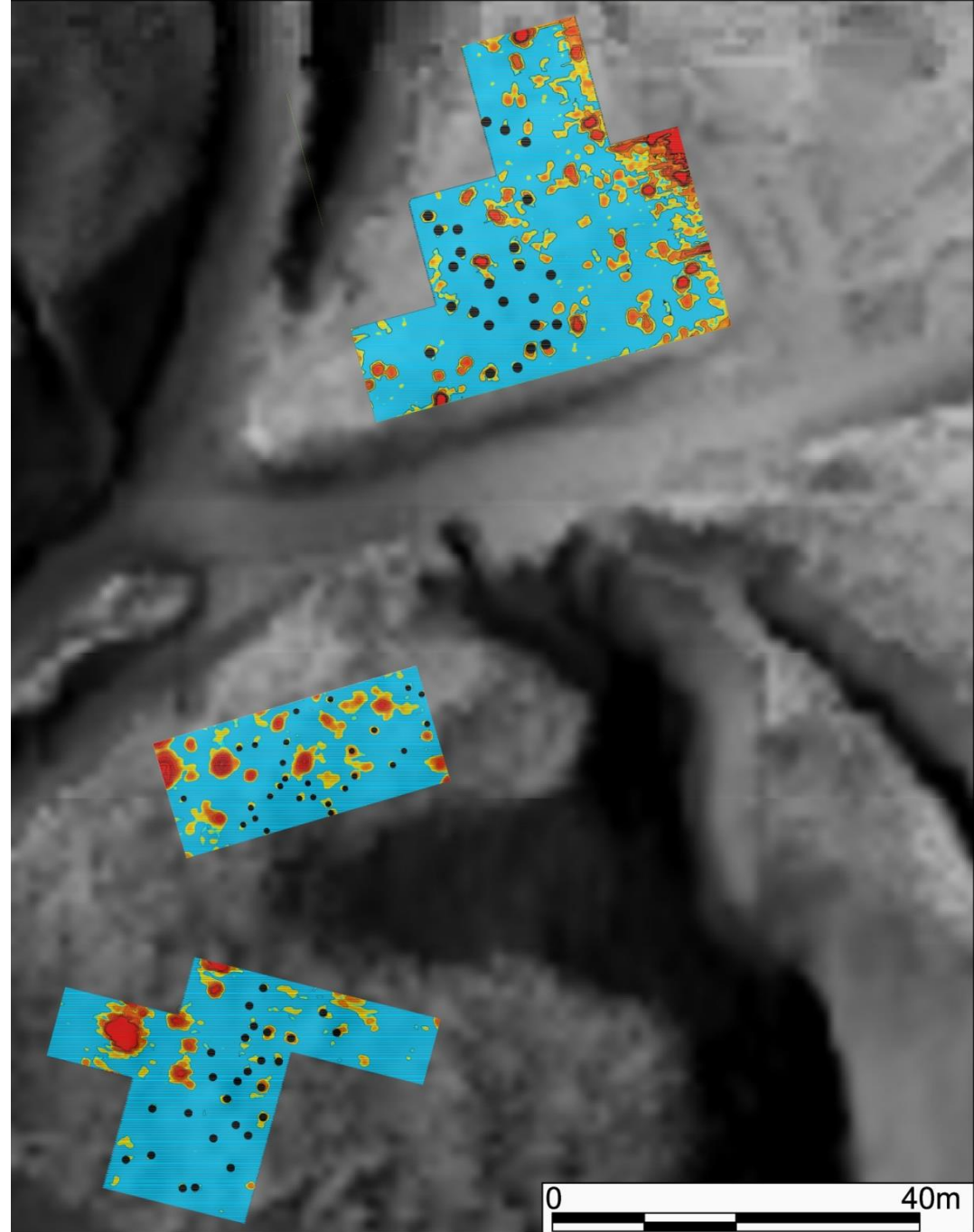



Poštela near Maribor

Building memories: Iron Age Danube Route

Interreg  **CVINGER PRI DOLENJSKIH TOPLICAH**
 Danube Transnational Programme
Iron-Age-Danube
 Železarsko središče starejše železne dobe
 Metallurgical Center of the Early Iron Age

Značilnosti pri Cvinger
 To arheološko najdišče pri Cvingerju v Dolenjski Toplici je eno od prvih železarskih središč v Sloveniji. V letih 1960-1970 so tu odkrili železarsko središče starejše železne dobe, ki je bilo delo železarskega obrata. Na najdišču so odkrili številne železne predmete, ki kažejo na visoko stopnjo tehnologije in organizacije. Med drugim so našli železne predmete, ki kažejo na visoko stopnjo tehnologije in organizacije. Med drugim so našli železne predmete, ki kažejo na visoko stopnjo tehnologije in organizacije.

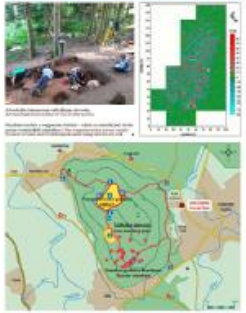
The Cvinger Archaeological Hall
 The archaeological hall at Cvinger is a reconstruction of the original site, showing the layout of the iron smelting area and the surrounding structures. It provides a clear view of the site's location and the surrounding landscape.

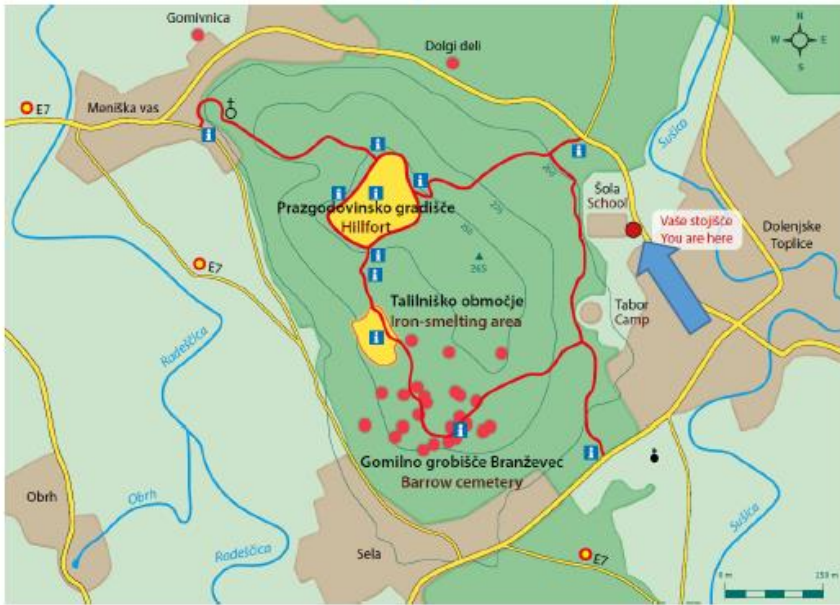
Cultural route
 of the Council of Europe
 Itinéraire culturel
 du Conseil de l'Europe



Cvinger near Dolenjske Toplice

Building memories: Iron Age Danube Route



<https://apps.apple.com/us/app/iron-age-danube/id1480544433>

https://play.google.com/store/apps/details?id=hu.sztaki.guideathand_ironage&hl=en_US

Building memories: use of digital technologies



Novine above Šentilj

Building memories: use of digital technologies

Šentilj (Regional tourist centre)

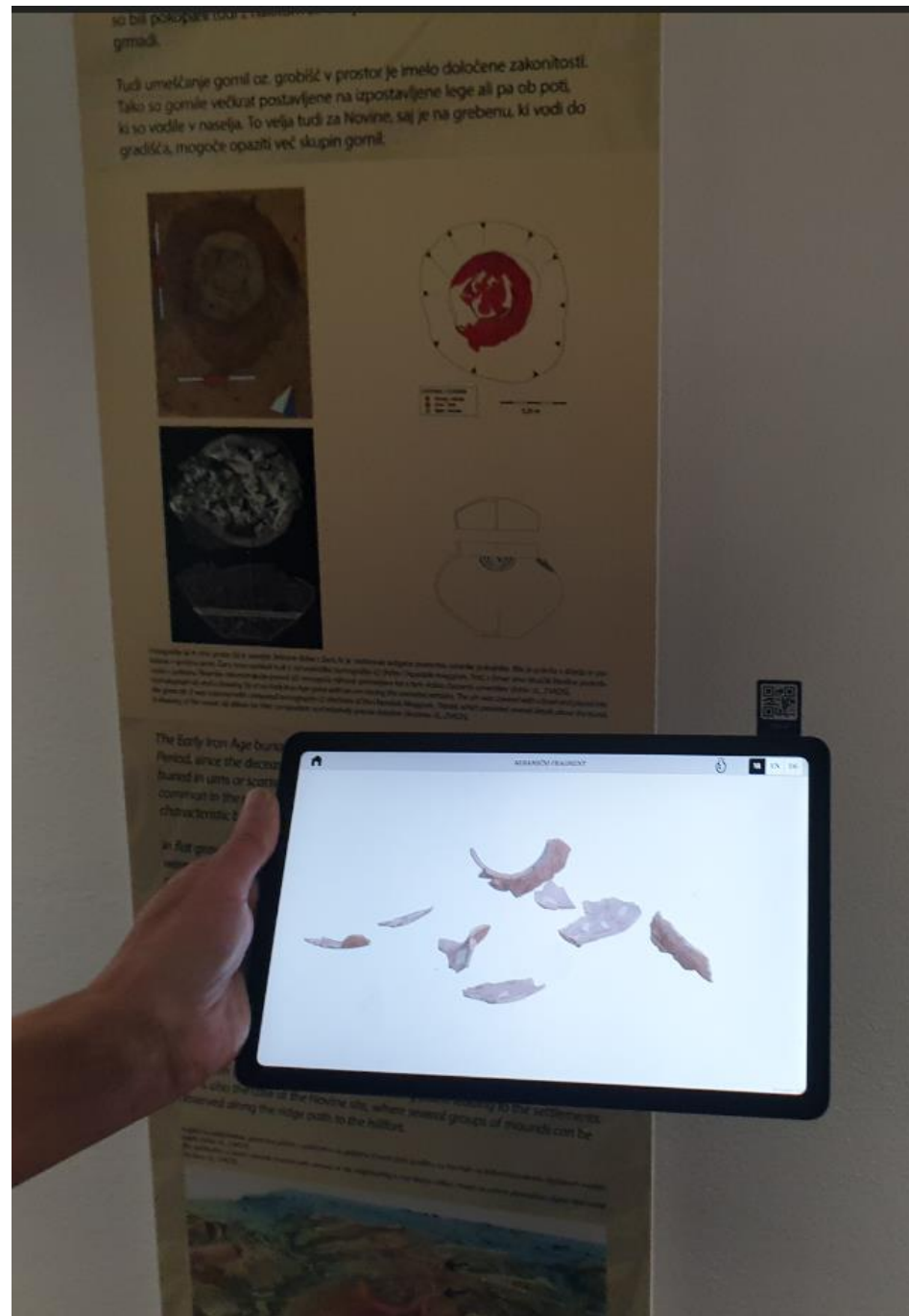
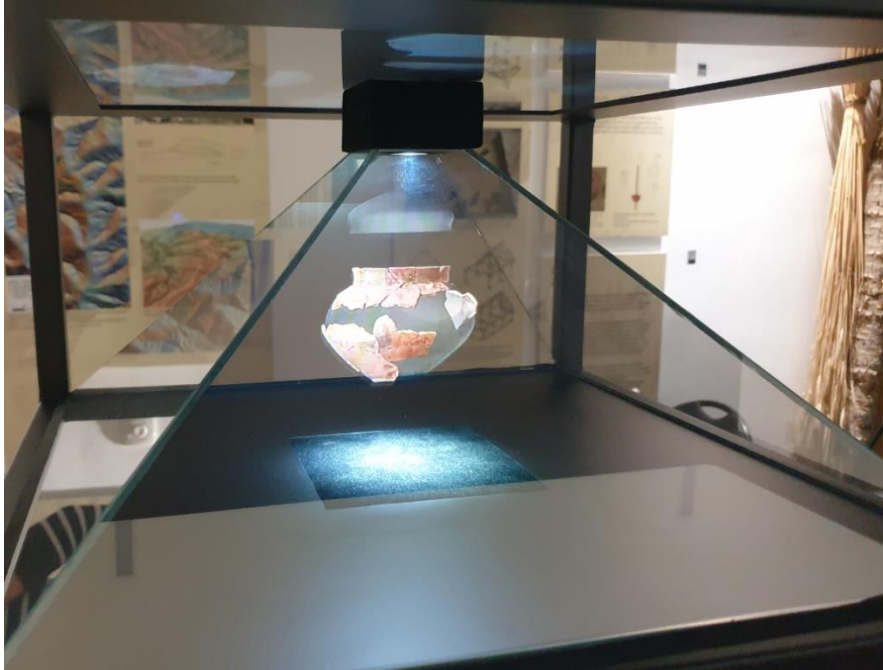

Preparation of the Strategy



Danube Transnational Programme
Danube's Archaeological
eLandscapes



**SUSTAINABLE
TOURISTIC VALUE
FROM DIGITIZATION
OF ARCHAEOLOGICAL
HERITAGE**

Digital approaches to the promotion of archaeological landscapes in the Danube region

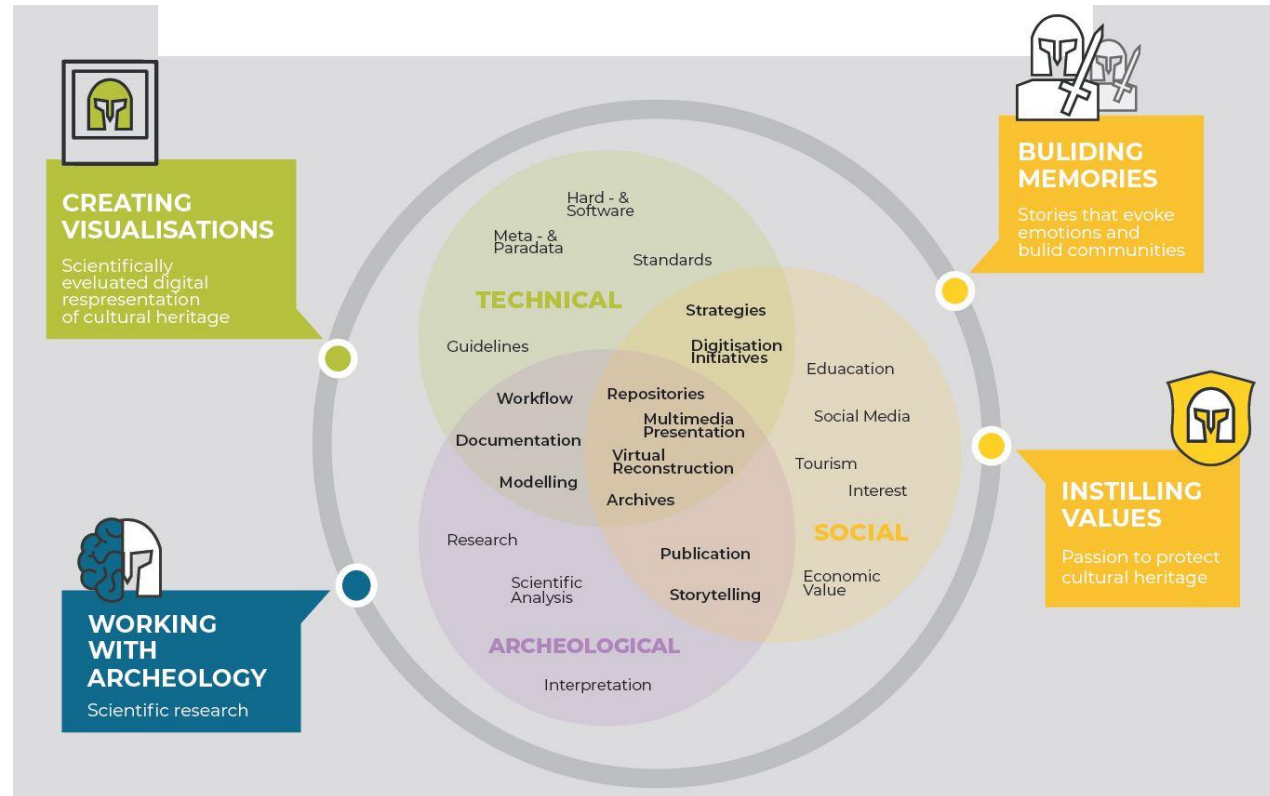

Preparation of the Strategy

	Workflow Stages	Archeology CH Aspect	Technical Aspect	Social Aspect
0	Project Planning	3	3	3
1	Data Acquisition	3	2	0
2	I. Interpretation	3	0	0
3	3D Model Creation	1	3	0
4	Communication Strategy	1	1	3
5	II. Interpretation	2	1	3
6	3D Model Adjustment	0	3	0
7	Dissemination	1	3	3
8	Documentation	3	3	3

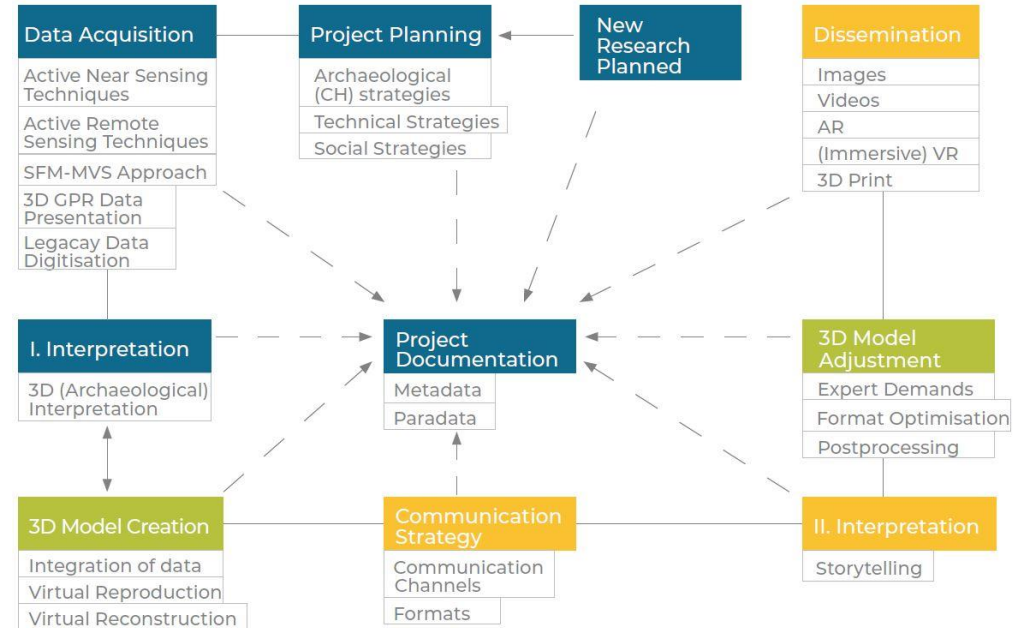

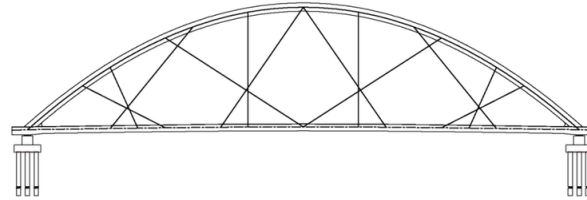

Building bridges

