



Judicial Training

Esther George
Senior Policy Advisor
Crown Prosecution Service
Esther.George@cps.gsi.gov.uk

28/01/2011



An approach to e-crime training

- **The CPS approach to High-tech crime**
- **Strategy**
- **Training**

Training for Prosecutors



- **Global Prosecutors E – Crime Network (GPEN)**
- **GPEN e crime training in Bermuda (2009) and Maldives (2010)**
- **Combined with a strategy of raising general awareness amongst prosecutors & caseworkers**

GPEN Training



Role of the prosecutor
Case preparation and presentation
Visual presentation of evidence
Offences

•Budapest Convention on Cybercrime
Procedural measures and Investigative Powers
Commonwealth Model Law

Digital evidence
How is digital or electronic evidence dealt with
in criminal trials

GPEN Training



- The Judge and case management
- Role of the expert witness Early contact between police, prosecutors and expert witness
- Global Prosecutors E-crime Network (GPEN)
Industry page, training college, library, contacts page and forum





GLOBAL PROSECUTORS
E-CRIME NETWORK

28/01/2011

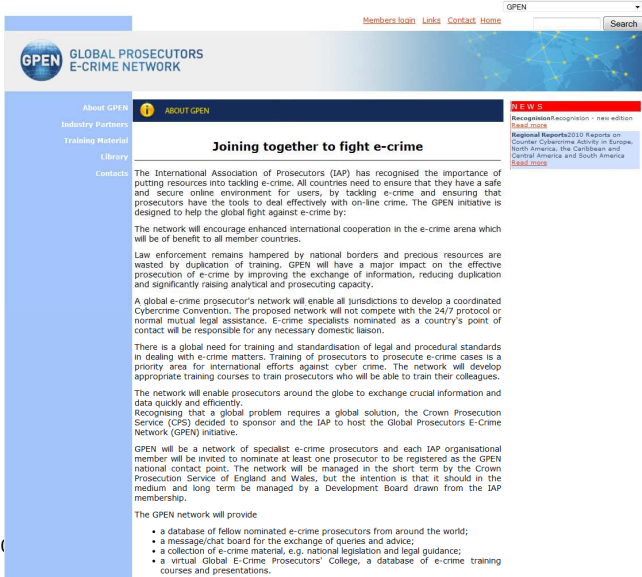

28/01/20





28/01/20



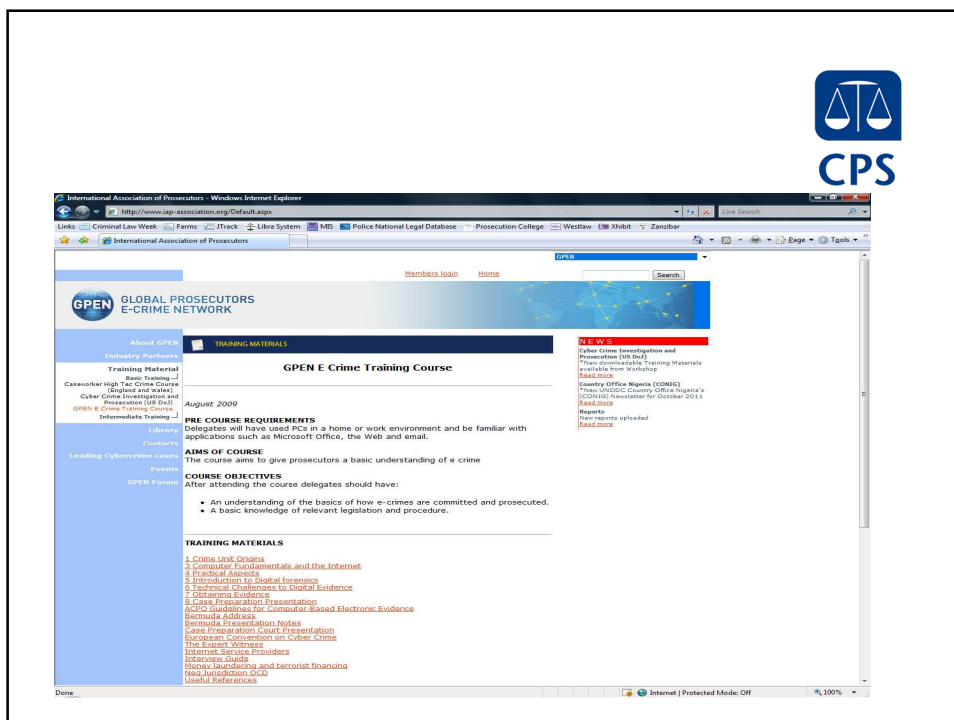
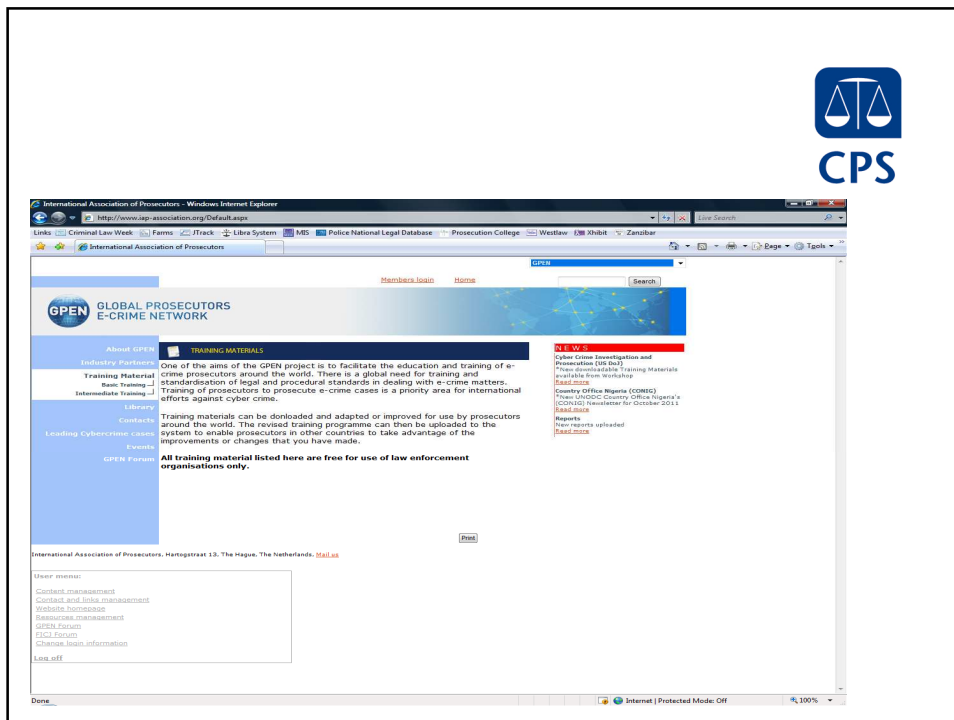



[Members login](#) [Links](#) [Contact Home](#)

GPEN

**GLOBAL PROSECUTORS
E-CRIME NETWORK**

About GPEN

LIBRARY

Industry Partners

Training Material

Library

Prosecution Issues

Regional Reports

Legal Guidance

Newsletters

Contacts

The GPEN library is designed to enable prosecutors from around the world to share best practice and expertise with one another. E-crime is a global issue and in order to fight it effectively we need to work together and pool our resources.

Library information can be downloaded for use by law enforcement organisations and you can also upload information that you think will be of use to prosecutors in other countries.

All library material listed here are free for use of law enforcement organisations only.

NEWS

Recognition of recognition - new edition
[Read more](#)

Regional Reports 2010 Reports on Counter Cybercrime Activity in Europe, North America, the Caribbean and Central America and South America
[Read more](#)

28/01/2011



[Members login](#) [Links](#) [Contact Home](#)

GPEN

**GLOBAL PROSECUTORS
E-CRIME NETWORK**

About GPEN

LIBRARY

Industry Partners

Training Material

Library

Prosecution Issues

Regional Reports

Legal Guidance

Newsletters

Contacts

PROSECUTION ISSUES
Information relating to prosecution issues for e-crime

Defences (UK)
Author: Crown Prosecution Service
Copyright: Free for downloading and editing by law enforcement

First Responder Guide (UK)
The investigators first responder guide for the initial response to computer related incidents, with contributions from the Welsh Assembly Government, e-Crime Wales and the Police Forces Of Wales.

GPEN report (Region South Africa)
This is a short report (2 pages) on cybercrime in Africa by Paul Louw; the South African GPEN representative. The attached report is particularly focused more on the region of Southern Africa.

GPEN report (Region South Africa)
This is a short report (2 pages) on cybercrime in Africa by Paul Louw; the South African GPEN representative. The attached report is particularly focused more on the region of Southern Africa.

Negotiating Jurisdiction (UK)
Author: Crown Prosecution Service
Copyright: Free for downloading and editing by law enforcement

Security Breach Investigations Report 2010 (UK)
The UK Security Breach Investigations Report 2010 is a new fact-based report that provides detailed information thorough the analysis of current information security breaches in the UK.
Some of the findings: 80% of breaches came from external sources, 85% of cases resulted in stolen payment card information, and SQL injection was used in 60% of attacks. (SQL -Structured Query Language is a database computer language designed for managing data.)

Seizure Evidence (UK)
Author: Crown Prosecution Service
Copyright: Free for downloading and editing by law enforcement
Click here for further [Notes on Seizure Evidence](#)

NEWS

Recognition of recognition - new edition
[Read more](#)

Regional Reports 2010 Reports on Counter Cybercrime Activity in Europe, North America, the Caribbean and Central America and South America
[Read more](#)

28/01/

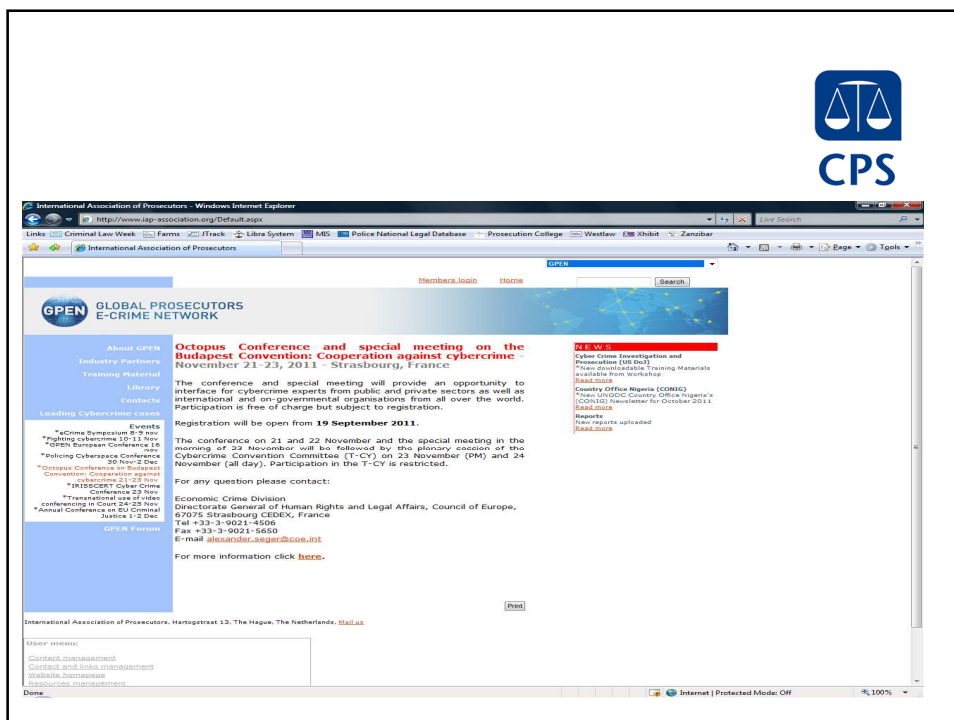
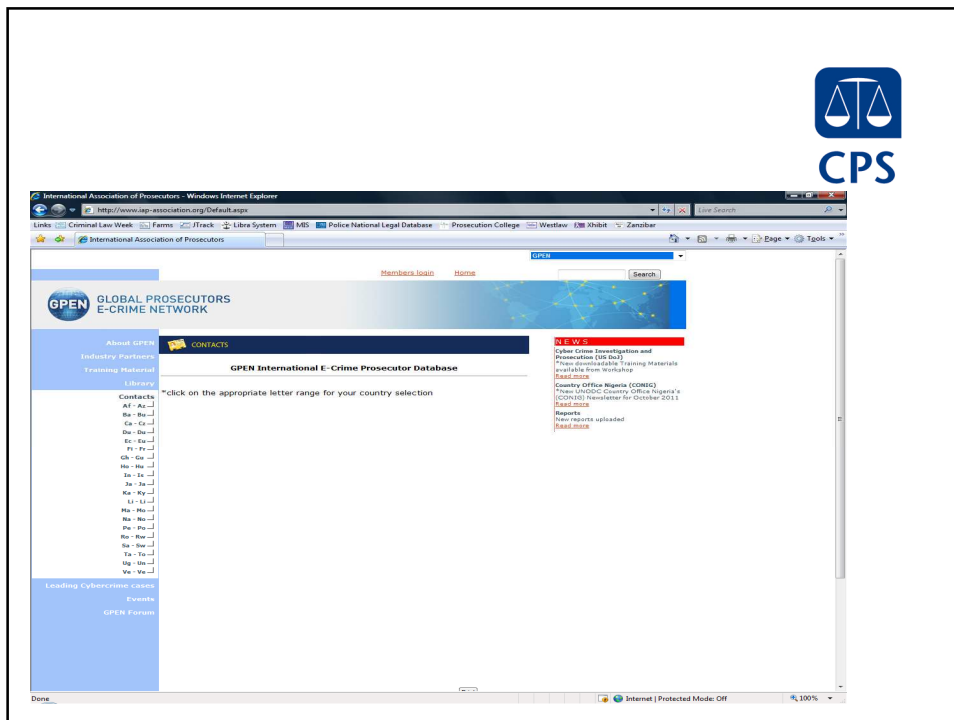



Esther George
Senior Policy Advisor
Crown Prosecution Service
Esther.George@cps.gsi.gov.uk

28/01/2011